

**Company Name:** Rocky Mountain Girls Hemp  
**Sample Name:** Face Serum  
**Sample Batch:** 309192-015  
**Sample Type:** Concentrate  
**Test Type:** Homogeneity  
**Nordic ID:** 628343-Homogeneity

**Date Received:** 11/29/2025  
**Date Tested:** 11/31/2025  
**Date Approved:** 11/31/2025  
**License Number:** HMP24844  
**METRC Tag:** 1A4000B0003564E000019460  
**Seal State:** Intact

**Concentrate Homogeneity Potency Report (Page 1 of 2)**

Cannabinoid	% Weight	mg/g	LOQ (%)	LOD (%)
D-9 THC	0.04%	0.40	0.4	0.2
D-9 THCA	ND	ND	0.4	0.2
EXO-THC	ND	ND	0.4	0.2
CBD	1.61%	16.10	0.4	0.2
CBDA	ND	ND	0.4	0.2
CBN	NR	NR	0.4	0.2
CBNA	ND	ND	0.4	0.2
D-8 THC	ND	ND	0.4	0.2
D-10 THC	ND	ND	0.4	0.2
CBG	0.05%	0.50	0.4	0.2
CBGA	ND	ND	0.4	0.2
CBC	ND	ND	0.4	0.2
CBCA	ND	ND	0.4	0.2
THCV	0.02%	0.20	0.4	0.2
THCVA	ND	ND	0.4	0.2
CBDV	0.02%	0.20	0.4	0.2
CBDVA	ND	ND	0.4	0.2
<b>Total THC</b>	<b>0.04%</b>	<b>0.40</b>		
<b>Total CBD</b>	<b>1.61%</b>	<b>16.10</b>		

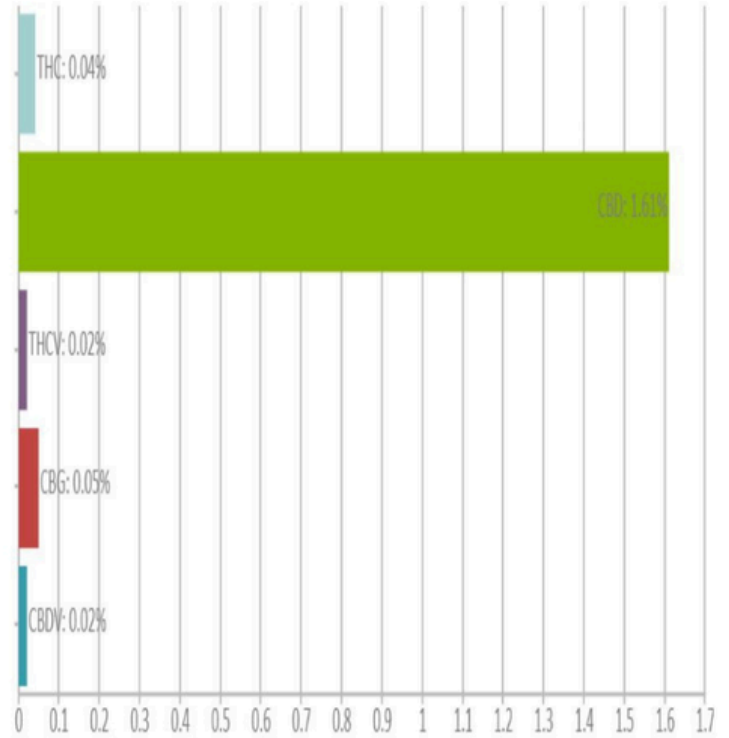

**Homogeneity Report: 0% RSD**

NR = Non-Reportable Value | ND = Non-Reportable Value | Potency testing is performed by Liquid Chromatography.

Total THC and CBD values are calculated using the following equations: **Total THC** = [D-8 THC]+[D-9 THC]+[D-10 THC]+[EXO-THC]+([D-9 THCA] x 0.8777) | **Total CBD** = [CBD]+([CBD-A] x 0.8777)

**Company Name:** Rocky Mountain Girls Hemp  
**Sample Name:** Face Serum  
**Sample Batch:** 309192-015  
**Sample Type:** Concentrate  
**Test Type:** Homogeneity  
**Nordic ID:** 628343-Homogeneity

**Date Received:** 11/29/2025  
**Date Tested:** 11/31/2025  
**Date Approved:** 11/31/2025  
**License Number:** HMP24844  
**METRC Tag:** 1A4000B0003564E000019460  
**Seal State:** Intact

### Concentrate Homogeneity Potency Report: Detailed (Page 2 of 2)

Sub-Sample ID	Amount	THC Percentage	CBD Percentage
628343_a	.5124	0.04	1.59
628343_b	.5032	0.04	1.62
628343_c	.4908	0.04	1.62
628343_d	.5125	0.04	1.60

**Laboratory Notes:** N/A

**SOP Reference:** Nordic SOP 005-001 (sample prep), Nordic SOP 005-002 (analysis)

**Regulatory Reference:** method uncertainty +/-1.7%

**Lab Information:**

Nordic Analytical Laboratories  
417 E Northern Ave Pueblo,  
CO 81006  
www.nordicanalytic.com



Aleksey Nikolayev, PhD, Lab Director

Disclaimer of Liability: Nordic Analytical Laboratories, LLC specifically disclaims liability for incidental or consequential damages and assumes no responsibility or liability for any loss or damage suffered by any person as a result of receiving marijuana testing services or results. To the fullest extent permitted by law, in no circumstances shall Nordic Analytical Laboratories, LLC be liable to any person or company for any loss or damage (including licensing investigations, product recalls, criminal charges, or other lost profits) arising directly or indirectly from receiving marijuana testing service or results. This report and all information herein shall not be reproduced, except in its entirety, without the expressed consent of Nordic Analytical Laboratories. This report is for informational purposes only and should not be used to diagnose, treat or prevent any medical related symptoms. Due to many factors outside of Nordic Analytical Laboratories' control, results may vary. Results are only for the samples supplied to Nordic Analytical Laboratories. The statements and results herein have not been approved or endorsed by the FDA.

-- END OF REPORT --